OPENWEB GOVERNANCE BODY
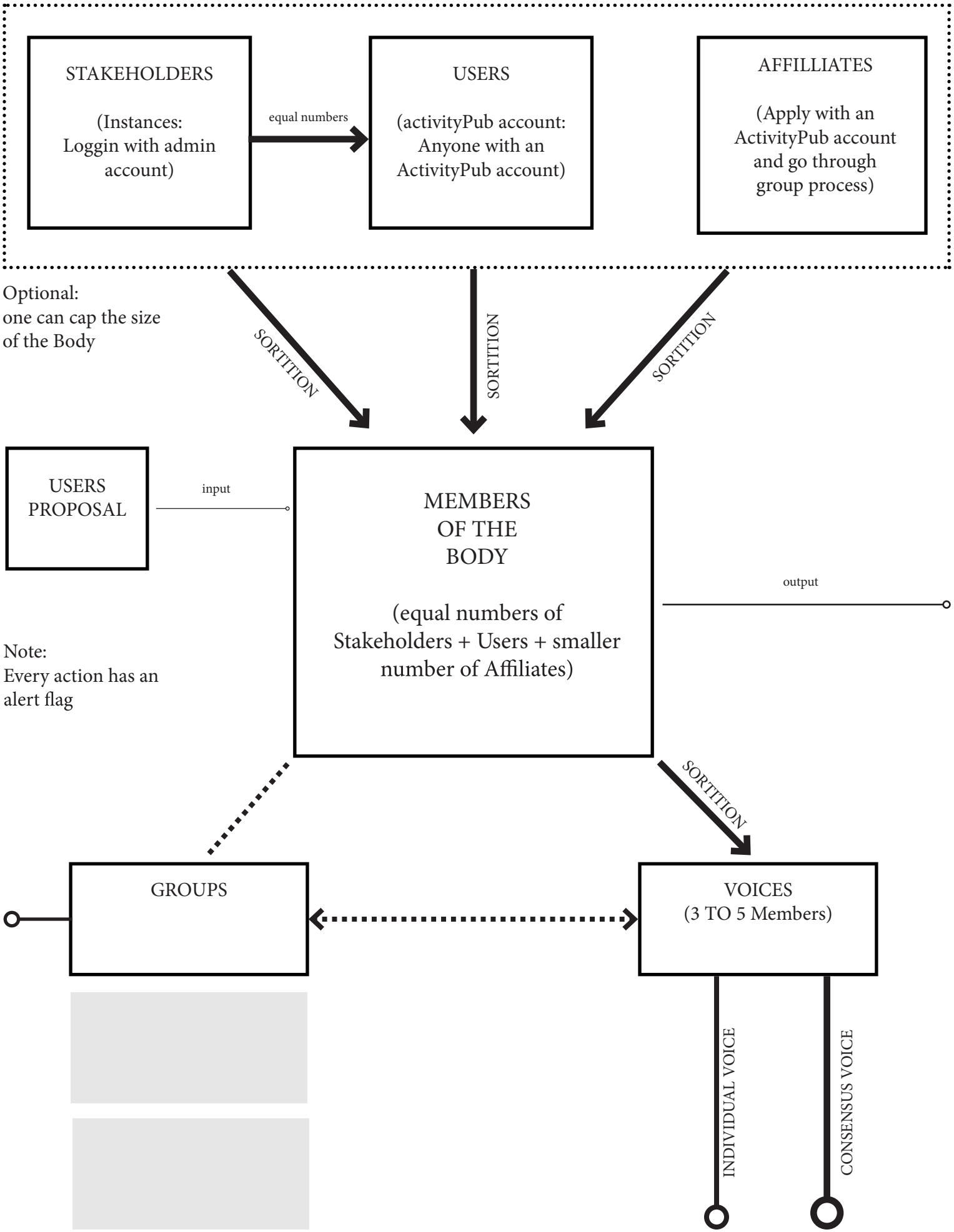
SORTITION / NO VOTING FOR PEOPLE ONLY FOR PROPOSALS